



# GAT MONTHLY MEMBERSHIP PROGRESS REPORT

Results as of: 4/30/2022

## Multiple District J

LOCATION: URUGUAY

| Clubes                  |                 |               |                  |
|-------------------------|-----------------|---------------|------------------|
| RESULTADOS DE 2021-2022 |                 |               |                  |
| TRIMESTRE               | A DE CLUBES NUE | NUEVOS CLUBES | UBES DADOS DE BA |
| JUL/AGO/SEP             | 0               | 0             | 3                |
| OCT/NOV/DIC             | 1               | 3             | 0                |
| ENE/FEB/MAR             | 1               | 2             | 0                |
| ABR/MAYO/JUN            | 2               | 2             | 0                |

| socios                  |                                |                          |   |
|-------------------------|--------------------------------|--------------------------|---|
| RESULTADOS DE 2021-2022 |                                |                          |   |
| TRIMESTRE               | META DE AUMENTO NETO DE SOCIOS | AUMENTO ACTUAL DE SOCIOS | Nº REAL DE SOCIOS DADOS DE BAJA (incluidos traslados) |
| JUL/AGO/SEP             | 35                             | 68                       | 140   |
| OCT/NOV/DIC             | 64                             | 151                      | 181   |
| ENE/FEB/MAR             | 55                             | 85                       | 66  |
| ABR/MAYO/JUN            | 65                             | 82                       | 22  |

METAS Y CIFRA ACUMULATIVA DE CLUBES NUEVOS

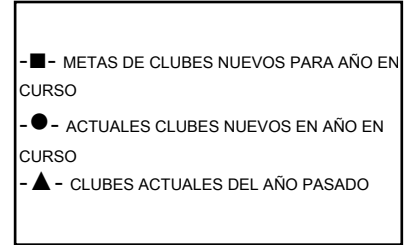
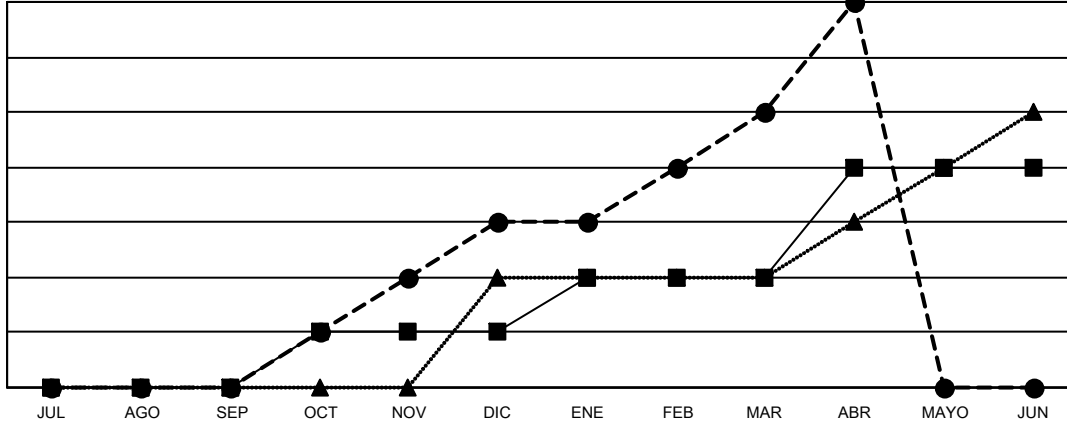

METAS Y CIFRA ACUMULATIVA DE SOCIOS

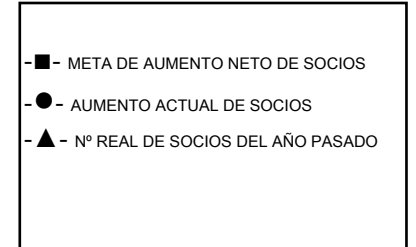
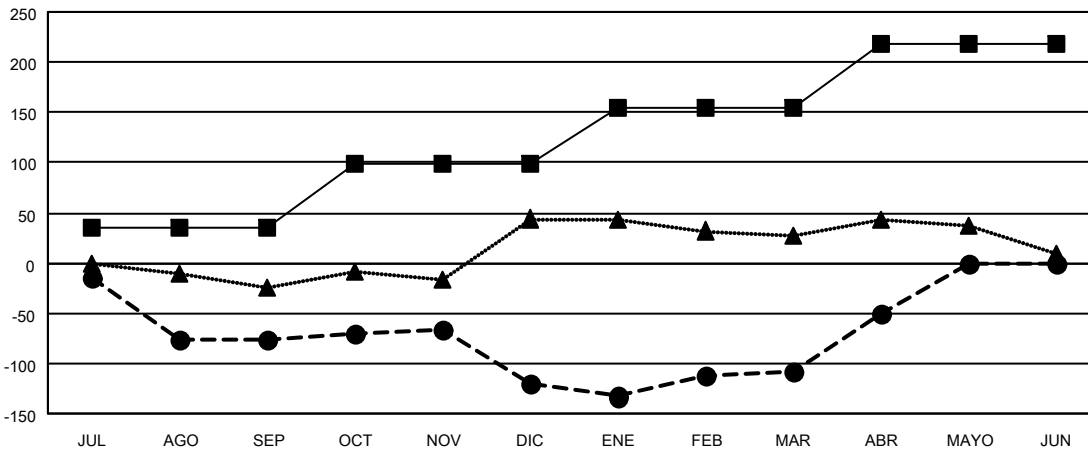

|                             |            |
|-----------------------------|------------|
| CLUBES DADOS DE BAJA: 3     |            |
| <b>SOCIOS DADOS DE BAJA</b> |            |
| FALLECIDOS                  | 37         |
| CLUB CANCELADO              | 29         |
| OTRO                        | 343        |
| <b>TOTAL</b>                | <b>409</b> |

63 CLUBS OF 136 AÑADIERON 1 O MÁS SOCIOS NUEVOS

[HAGA CLIC AQUÍ PARA OBTENER LOS DATOS ACUMULATIVOS DE SOCIOS](#)

| DISTRIBUCIÓN POR SEXO                              |                |
|--|----------------|
| MASCULINO  | 1,421 (48.01%) |
| FEMENINO   | 1,539 (51.99%) |
| NON BINARY   | 0 (0.00%)      |
| PREFER NOT TO ANSWER                               | 0 (0.00%)      |
| TOTAL DE SOCIOS EN UNIDADES FAMILIARES             | 894            |
| SOCIOS FAMILIARES QUE PAGAN LA MITAD DE LAS CUOTAS | 513            |